

# PIEDMONT DIVISION TIMETABLE

VOLUME 22 NUMBER 2

Effective 12:01 AM ET Sunday April 1st 2018

# It's Show Time!



PIEDMONT DIVISION



PIEDMONT  DIVISION  
LEADERSHIP

SUPERINTENDENT (2018) wiles.crrman@gmail.com	WALT LILES 678 896-6311
OPERATIONS (2019) sbandogeorgia@comcast.net	SALLY BANDO 404 550-4816
FINANCE (2019) diane.m.martin2011@gmail.com	DIANE MARTIN 770 710-8522
ADMINISTRATION (2018) drmtf@yahoo.com	MIKE FLEMING 770 891-9446
MEMBERSHIP (2018) ELrailroad1970@gmail.com	MIKE CUMMINGS 770 715-8071

DIRECTORS AT LARGE

ROYAL BRUCE (2019) royalbruce@comcast.net 941 374-1911	BOB KELSHAW (2019) bob.kelshaw@comcast.net 713-816-1253
JOHN FALK (2018) johnfalk50@gmail.com 678 361-4458	PERRY LAMB (2018) perry_lamb@mindspring.com 770 218-9744
STEVE FUNSTEN (2017) stevfunsten@bellsouth.net 404 312-6467	JIM TRAVIS (2018) jgtravis@comcast.net 770 289-2020
HOWARD GOODWIN MMR (2019) horn69@bellsouth.net 770 529-2103	DOUG ALEXANDER (2019) doug_alexander@bellsouth.net 404 272-2986

SUPERINTENDENT EMERITUS

PETER YOUNGBLOOD, MMR  
santaferailway@aol.com 770 966-1661

PIEDMONT DIVISION SUPERINTENDENT'S  
REPORT JANUARY 2018



Our Division is full of opportunities for you to learn and to become involved. There are many wonderful ways for you to move forward in as we go forward into Spring. The 2018 Model Train Show just wrapped and was very successful. A Very Special Thank You to David, Heather & Tyler Gelmini for a very impressive show. They sold out all the vendor tables and the event was a real happening. I still don't have the



final numbers while writing this, but it did seem to be a very successful show. There were many families with children who were quite intrigued with model trains. Hopefully they will become future modelers. I also want to say thank you to all the many volunteers who helped over the weekend volunteering your time.

We have a meeting coming up on April 10<sup>th</sup> which is our annual Model and Photo contest. Hopefully you are preparing something to enter. Also, our very own Dr. Joe Nichols

Jr. MMR will present block detection options and more with JMRI. AMTRAK is our theme for the month for Bring and Brag.

Peter Youngblood MMR has arranged for us to have a very special clinician for the evening on May 8<sup>th</sup>. Flying in to present his clinic on his "Nickel Plate HO Layout Construction" will be noted hobbyist and author Tony Koester. This should be great and hopefully many of you will be attending. We will attempt to have a quick BOD meeting, so we can have more meet and greet time with Tony before our general meeting. This is a special event so please come just a little early for a good seat.

(continued on next page)

## PIEDMONT DIVISION SUPERINTENDENT'S REPORT JANUARY 2018

(continued from previous page)

Our Train N' Camp coordinator has been super busy. Perry Lamb hosted an event March 24<sup>th</sup> at HobbyTown USA in Kennesaw. This clinic examined the installation of DCC Sound decoders—something our membership has been asking for. Perry will be leading the next class on June 30<sup>th</sup> on installing and ballasting flex track. Details for this class can be found in this issue. These very informative classes require reservations in advance and seating is limited due to the hands-on nature of the training. We are very focused in providing education classes based on what the membership has requested. Watch for other classes soon.

There has been some discussion around the Division regarding some changes we have made on how we manage things. If you have questions you are welcome to contact me personally. I will be glad to explain how we are managing your organization. We have a fine group of leaders and we continue to be very responsible with the club finances.

Our membership booth had some very nice additions at The Model Train Show. Sally Bando added the branded signage to the big booth as well as photos of several of our members layouts around the area to share with visitors stopping by the booth. We Are All About Trains is our slogan and is now displayed on the booth. Mike Cumming has been busy recruiting new member as well. I would encourage everyone this year to invite a guest to at least one meeting in the next 12 months.

Get ready for the South East Region convention "Blue Ridge

Rails" at the Lake Junaluska Conference and Retreat Center in Lake Junaluska, NC on May 24<sup>th</sup> through 27<sup>th</sup>. If you have not registered jump on the train now. You are running out of time. The 2018 SER Convention is soon, and Alan Mole says it should be a great one. For complete information, go to [www.ser-nmra.org](http://www.ser-nmra.org).

The Piedmont Division is your division. So, jump in and volunteer in some capacity. If you are not sure where you may fit please contact me. Walt Liles, [wiles.crrman@gmail.com](mailto:wiles.crrman@gmail.com). I will be glad to help you find a fit in our organization.

Hope you are having fun in Model Railroading. It's a hobby and it's a wonderful way to take your mind off your real job and all the other stuff that gets cluttered in our minds at times. Try something new, even if you're not good at it, try it. You never know till you try. Experiment, that is how we learn and improve. The best results can come from that, but you don't know until try.

Keep on modeling and look forward seeing many of you at future events and meeting soon.

—Walt Liles

Superintendent Piedmont Division

Piedmont Division monthly meetings are held at:

### **Holy Innocents' Episcopal Church**

805 Mt. Vernon Highway, Atlanta, GA 30327

Division meeting are open to everyone. Come join us to see what fun Model Railroading is. See Division Calendar for details.

We hope to see you at our next meeting!



## PIEDMONT DIVISION

### COMMITTEE, PROGRAM AND ACTIVITY CHAIRS AND CONTACTS

**ACHIEVEMENT PROGRAM**  
Charles Mason  
candmjason@att.net  
770 993-1589

**ADVERTISING AND  
APPAREL/DIVISION STORE  
AND PIEDMONT PILGRIMAGE**  
Gary Jarabek  
gjarabek@bellsouth.net  
770 509-6941

**PRODUCTION AND MEMBER AID**  
Ovidiu Trifanescu  
piko7403@yahoo.com  
678 230-3184

**BOY SCOUTS MERIT BADGE**  
Howard Goodwin, MMR  
horn69@bellsouth.net  
770 529-2103

**ASSISTANT TRAIN SHOW**  
Gary Jarabek  
gjarabek@bellsouth.net  
770 509-6941

**LIBRARY—BOOKS**  
Stephen Leydon  
sleydon1@bellsouth.net  
770 338-4966

**LIBRARY—VIDEOS**  
David Gelmini  
actgel@bellsouth.net  
770 707-5019

**COFFEE COORDINATOR**  
John Falk  
johnfalk50@gmail.com  
678 361-4458

**NAME TAGS**  
James Bando  
horailroader@comcast.net  
770 928-2135

**MARKETING**  
Sally Bando  
sbandogeorgia@comcast.net  
770 928-2135

**RAFFLE LAYOUT**  
Raymond Stewart  
raystew@yahoo.com  
678 925-3270

**REFRESHMENTS**  
Dr. Gary Fish  
bigfish600@gmail.com  
770 846-2222

**TRAIN'IN CAMP**  
Perry Lamb  
training@pedmont-div.org  
770 331-1669

**GOOD AND WELFARE**  
Chuck & Mary Ann  
Hoesch  
hoesch@brmemc.net  
828 837-9686

**SPECIAL PROJECTS**  
Scott Chatfield  
blindog@mindspring.com  
678 467-6480

**WEBMASTER**  
Scott Povlot  
spovlot@yahoo.com  
770 569-4678



The Intersection of:  
Model Railroading  
Linear Propulsion  
Limited Space



Linear Propulsion has been taken to the next level with a patented track that contains overlapping coils, enabling small object to be propelled around the track on a base of four small magnets.

Animate the scenery in your existing train layouts to add an extra wow factor Or use the 1:1000 scale (approximately) train cars to create a novelty desk or table top display.

www.nanotrains.com 770-710-8522

## OVERVIEW OF PIEDMONT DIVISION FINANCES FOR FIRST TWO MONTHS OF 2018

	January thru February 2018	Budget	Amount Over Budget
<b>REVENUE</b>			
Contributions	\$ 240.31	\$218.91	\$ 21.40
Event Fees	(\$ 60.00)		(\$ 60.00)
Sales of Product		\$33.00	(\$33.00)
Table Rental	\$ 2,665.00		\$ 2,665.00
<b>TOTAL REVENUE</b>	<b>\$ 2,845.31</b>	<b>\$251.91</b>	<b>\$ 2,593.40</b>
<b>TOTAL COST OF GOODS SOLD</b>	<b>(\$ 101.76)</b>	<b>(\$12.50)</b>	<b>(\$89.26)</b>
<b>GROSS PROFIT</b>	<b>\$ 2,743.55</b>	<b>\$239.41</b>	<b>\$ 2,504.14</b>
<b>EXPENSE</b>			
Advertising & Marketing		\$500.00	(\$500.00)
Bank Charges	(\$ 4.44)		(\$ 4.44)
Facility Rental	\$2,987.50	\$350.00	\$2,637.50
Good & Welfare		\$8.33	(\$8.33)
Layout Cost	(\$ 60.92)		(\$ 60.92)
Office Supplies		\$6.66	(\$6.66)
Operating Supplies		\$88.33	(\$88.33)
Program Food & Beverages		\$40.00	(\$40.00)
Publishing	\$ 302.41		\$ 302.41
Miscellaneous		\$41.67	(\$41.67)
<b>TOTAL EXPENSE</b>	<b>\$ 3,224.55</b>	<b>\$1,034.99</b>	<b>\$2,189.56</b>
<b>NET OPERATING REVENUE</b>	<b>(\$481.00)</b>	<b>(\$795.58)</b>	<b>\$314.58</b>
<b>NET OTHER REVENUE (Interest)</b>	<b>\$0.35</b>		<b>\$0.35</b>
<b>NET OPERATING REVENUE</b>	<b>(\$ 480.65)</b>	<b>(\$795.58)</b>	<b>\$314.93</b>

Monthly Financial Reports are presented to the Board of Directors.



## THE TRAIN SHOW

Hope you found some great bargains and missing pieces for your railroad empires at The Train Show. I snatched up some *Milwaukee Road* cabooses and coaches that I did not have, and found some nice wood-sheathed box cars for my pre-World War II collection. And of course there are always some tools that were too good to pass up.



It seemed to me there were a lot more N-scale trains than the last two years. While I think this is great, I went WAY over my budget because of that.

This issue is filled with recognitions, merit awards and certificates of achievement. Our Division is fortunate to have so many skilled crafts-people and members generously giving their time to our organization.

Tom Gordon sheds some light on illuminating our layouts. I purchased some Woodland Scenics - Just Plug™ lighting for a freight terminal I am assembling—I think the prototype took less time than I am taking.

Speaking of lighting, Alan Mole's *Mole Valley Railroad* is the featured layout in this issue. His layout room was built for his railroad, not the other way around. The result is excellent lighting that makes taking good photographs easy.

NOTE: The Piedmont Division Board has decided to discontinue mailing black-and-white printed copies of the *Timetable* to Division members who do not have an email on file. This is simply due to costs. Printing and mailing to these roughly 80 members was over \$500 per year.

—Jim Datka

## PIEDMONT DIVISION TIMETABLE VOLUME 22 NUMBER 2

### EDITOR AND PUBLISHER

Jim Datka [jdatka@mindspring.com](mailto:jdatka@mindspring.com)  
770 772-1538

### ASSISTANT EDITOR

Tom Bohannon

### CONTRIBUTING EDITORS

Bob Wood Tom Gordon

### PHOTO EDITOR

James Bando

### CONTRIBUTORS

Sally Bando Charles Mason  
Walt Liles

DEADLINE FOR THE QTR 3 2018 *TIMETABLE*:

**Wednesday, June 13, 2018**

Please send submissions to

[jdatka@mindspring.com](mailto:jdatka@mindspring.com)



**5th Annual**

# Model Train Swap Meet

425 Market Place Roswell, GA 30075

**Saturday May 5th 2018**

10:00 am - 4:00 pm

**Buy, Sell, Trade or just come enjoy the Fun!!**

**Open to the Public - Free Admission**

**\*Free Burgers, Hot Dogs & Drinks\***

*Vendors can rent a table with two chairs for \$25.00  
add additional tables for \$10.00 each*

*or*

*Bring your own table and chairs - \$10.00*

Contact Steve to reserve tables:

404-312-6467 Email - [blueoxtrains@bellsouth.net](mailto:blueoxtrains@bellsouth.net)

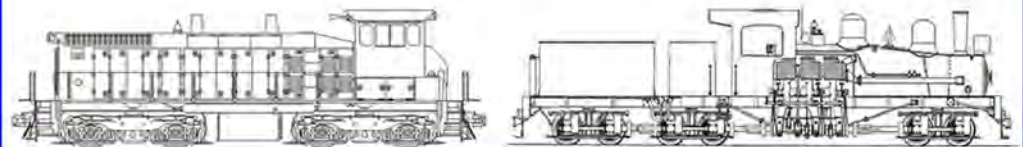



SATURDAY, APRIL 7, 2018

TERMINUS CHAPTER – TOY AND MODEL TRAIN SWAP MEET at VFW Post #5408, 4764 Cobb Parkway, Acworth, GA 30101

TUESDAY, APRIL 10, 2018

6 PM BOD; 7-9 PM Piedmont Division Mtg

### SEMIANNUAL MODEL AND PHOTO CONTEST

CLINICIAN: Dr. Joe Nichols, Jr. MMR TITLE: Block detection options and more JMRI

This clinic will review the dollars, cents and sense of installing block detection to an existing layout. We will discuss the hardware for detection that can be used for any DCC (and with adaptation DC) system with output to panel LEDs or to a full track display panel on a monitor or TV. This can be adapted to run trains over the internet from other parts of the world but I hope that we run out of time before we discuss this.

BRING & BRAG: Bring your favorite Brass Locomotives or whatever you have been working on and want to share.

SATURDAY, APRIL 14, 2018

All Day

BOY SCOUTS OF AMERICA

CHAIRPERSON: HOWARD GOODWIN

Spring 2018 BSA Railroading Merit Badge Clinic at Southeastern Railway Museum, 3595 Buford Hwy, Duluth, GA 30096

SATURDAY, APRIL 14, 2018

10 AM to 2 PM

LAYOUT OPEN HOUSES:

PHILIP STEAD, Denver and Rio Grande Railroad from Chama, NM to Alamosa, CO circa 1949 1460 Old Nelson Road, Ball Ground, GA 30107

ARNOLD EAVES, Tri-State Rail Holdings and Affiliated Lines, 804 Chatley Court, Woodstock, GA 30188

JOHN BOST, Southern Railroad, 837 Waterford Estates Manor, Canton, GA 30115

STEVE AUSTIN, Elkhorn Iron and Timber Railroad serving Southern Appalachia in 1947 473 Arbor Hills Road N, Talking Rock, GA 30175

SATURDAY, APRIL 14, 2018

MODEL TRAIN EXPO at Chatsworth Depot, 500 North First Avenue Chatsworth, GA 30705

SATURDAY, APRIL 21, 2018

MODEL TRAIN EXHIBITION Hosted by: Pleasant Grove United Methodist and Chattanooga Modular Modelers 2701 Cleveland Hwy, Dalton, GA 30721

SATURDAY, APRIL 21, 2018

LOCUST GROVE DAY STREET FESTIVAL AND PARADE Parade begins on Hwy 42 at 10:00 AM; Festival at Claude Gray Park 99 Frances Ward Drive, Locust Grove, GA 30248

SATURDAY, MAY 5 2018

TRAIN SWAP AT BLUE OX TRAINS 425 Market Place, Roswell, GA 30075

TUESDAY, MAY 8, 2018

CLINICIAN: TONY KOESTER

6 PM BOD; 7-9 PM Piedmont Division Mtg

TITLE: Nickel Plate Railroad HO Layout

Noted model railroading author Tony popularized the idea of proto-freelancing with his HO scale layout, the Allegheny Midland. In 2000, the Allegheny Midland was decommissioned and planning began for a complex multi-deck version of the NKP's Third District in HO scale.

BRING & BRAG: Bring your favorite Nickel Plate RR equipment or photo, or whatever you have been working on and want to share.

SATURDAY, MAY 12, 2018

1 PM to 5 PM

LAYOUT OPEN HOUSE: DR. JOE NICHOLS, JR. MMR

Alpine Central Railroad which is loosely based on the Denver, South Park and Pacific Railroad in 1917 from Como to Gunnison, CO. Layout features award-winning scratch built structures, locomotives and rolling stock.

8915 Ridgmont Drive, Atlanta, GA 30350

THURSDAY, MAY 24 through SUNDAY, MAY 27, 2018

SOUTHEAST REGION CONVENTION - BLUE RIDGE RAILS

Lake Junaluska Conference & Retreat Center at 91 North Lakeshore Drive, Lake Junaluska, NC 28745 For details go to [www.ser-nmra.org/convention/ser-2018-convention-blue-ridge-rails](http://www.ser-nmra.org/convention/ser-2018-convention-blue-ridge-rails)

MONDAY, JUNE 4 through SATURDAY, JUNE 9, 2018

NATIONAL GARDEN RAILWAY CONVENTION

For more information, see ad on next page. Cobb Galleria Centre at Two Galleria Parkway Atlanta, Georgia 30339 For details go to [www.http://ngrc2018.com/](http://ngrc2018.com/)

TUESDAY, JUNE 12, 2018

6 PM BOD; 7-9 PM Piedmont Division Mtg

CLINICIAN: DAVID GELMINI TITLE: REBUILDING SOUTHERN RAILWAY MOTORCAR NO. 8103

David and Tyler have acquired and restored a Road Car. They will present details as to how they acquired it and what they have done to restored it. Learn where it can run and the groups and organization that helped them in the process.

BRING & BRAG: Bring your whatever you have been working on and want to share.

SATURDAY, JUNE 16, 2018

12 PM to 5 PM

LAYOUT OPEN HOUSE: JERRY MICHNEWICZ MMR

Mitch's New York Central (MNYC) is based on the NYC's Michigan Division in 1950's Detroit where Mitch worked as a tower operator from 1957 through 1960. Operating light poles, traffic signals, grade flashers, signals and turntable.

2834 Beverly Hills Dr. NE, Marietta, GA 30068

SATURDAY, JUNE 30, 2018

1 PM to 4 PM

TRAIN N CAMP - LAYING AND BALLASTING FLEX TRACK CHAIRPERSON: PERRY LAMB

There is a nominal fee of \$15 for this class. RSVP to [perry\\_lamb@mindspring.com](mailto:perry_lamb@mindspring.com)  
Covenant Presbyterian Church, 2881 Canton Road, Marietta 30066



The Georgia Garden Railway Society (GGRS) proudly invites you to participate in the 34th National Garden Railway Convention!

All Georgia Garden Railway Society and NMRA members are encouraged to visit garden railroads open for pre- and post-convention layout tours. Tours are 10 AM until 5 PM unless noted.

Sunday, June 3:

- Cullen & Patty Reid, 770-789-1488, 29 Stonebrook Drive, Euharlee, GA 30120
- Chatsworth Depot, 100 First Avenue, Chatsworth, GA 30705
- Ted & Deborah Yarbrough, 706-695-2155, 212 Love Drive, Chatsworth, GA 30705
- Randy Blackstock, 706-629-1488, 2577 Nicklesville Rd., Resaca, GA (11AM-5PM)
- John & Carolyn Lank, 678-574-4207, 3565 Walden Lane, Acworth, GA 30102,
- Steve Bohn & Karen Dixon, 770-378-3799, 214 Moore Valley Way, Canton, GA 30115
- Roy & Pam Williamson, 770-891-9462, 1031 Liberty Park Drive, Braselton, GA 30517
- Atlanta Botanical Gardens, 404-888-4760, 1911 Sweet Bay Drive, Gainesville, GA 30501 (\$7.00 admission charged).

Sunday, June 10:

- John & Marge Lees, 706-867-9966, 305 Town Creek Church Rd, Dahlonega, GA 30533
- Atlanta Botanical Gardens (see above—\$7.00 admission charged)
- Phil & Barbara Jones, 407-921-2345, 8084 Allerton Road, Cumming, GA 30041
- Paul & Mary Ann Gavin, 678-898-4375, 122 Brook Hollow Lake Trail, Cumming, GA 30028
- Peter & Lori Thomas, 404-435-5684, 422 Cothran Road, Dawsonville, GA 30534.

Some of these have been open before, but some have not. These members have worked hard on their garden railroads and would appreciate your supporting the convention and our members by visiting their open houses.

Helpers are needed to assist in running these open houses. If you want to assist, please contact Sally Bando who will have sign-up sheets at Piedmont Division meetings.

For more info go to: [ngrc2018.com](http://ngrc2018.com)



With nearly 6,000 sq. ft. dedicated to Model Trains in almost every gauge and scale, we probably have what you want in stock. And if we don't, we can get it for you quickly!



We also carry an enormous selection of "modelers tackle" such as tools, paints, airbrushes, paint brushes, masking tapes, glues, plastic parts, LEDs, track buildings, vehicles and other stuff you just can't do without.

Find us on Facebook,  
email us at [hobbytownusatrain@gmail.com](mailto:hobbytownusatrain@gmail.com)  
phone us at 770-426-8800,

or better yet, just come to our store and see for yourself!

We are open Mondays thru Saturdays from 10 am until 9 pm.  
On Sundays, we're open from Noon until 6.



Bring your NMRA card for your 10% discount.

Some exclusions apply. See store for details

# 2017 PIEDMONT PILGRIMAGE RECOGNITIONS

Members Recognized for 15 Consecutive Years of Participation in the Piedmont Pilgrimage



Joe Nichols Jr.



Chris White



George Bloodworth



Stephen Sprinkle  
Recognized for His  
First Time Participation

## Engineer's Wish List



Sally Bando | 404.550.4816 | sbandogeorgia@comcast.net

Machine embroidery designs & themes on shirts and gifts.  
Prices upon request. Company and group projects welcome.

## Scale Accessories • Figures • Animals • Buildings • Vehicles

From Z-Scale (1:220) to G-Scale (1:22.5) and everything inbetween!



CatzPaw Innovations, LLC

www.CatzPaw.com • Facebook: catzpaw\_164

Visit our website to see our products and place your order!

Send \$8.00 US for a printed copy of our current catalog • 1255 Coan Dr, Locust Grove, GA 30248 USA



# ACHIEVEMENT PROGRAM NEWS



## Achievement Program

The following Piedmont Division members have earned AP certificates:

- Joe Sullivan Association Volunteer
- Brian Glock Master Builder-Structures & Chief Dispatcher

Congratulations to Brian for completing all the requirements for the Master Model Railroader designation. Brian will become MMR #607.

April is contest month. At the April division meeting there will be a model contest and a photo contest. Start working on your model contest entries now.

We would like to see structures, rolling stock, and motive power. At the October contest there were no structures models entered whatsoever.

Remember, models do not have to be scratch-built. Kit-bashed models, craftsman-kit model, and highly super-detailed models are welcomed. All models must be accompanied by a contest entry form, which is available on the NMRA website.

First, second, and third prizes will be awarded in each category for which there are sufficient entries. Any model which receives 87.5 points or more will receive a Merit Award. Judging criteria can be found on the NMRA website. One of the judging criteria is Conformity. For those individuals hoping to earn a merit award, prototype photos and/or scale drawings should accompany the entry to maximize the points awarded for conformity.

There are four categories for entries in the photo contest: color model, color prototype, B&W model, and B&W prototype. Photos must be at least 5"x7" in size. However, photos of 8"x10" or 8.5"x11" are preferred. All photos must be mounted on mat material. Glass frames are not permitted. All photo entries must have been taken by the entrant and must have an entry form.

Charles Mason MMR  
Piedmont Division Achievement Program Chairman  
candmjason@att.net



Charlie Mason receives first and third place awards in the October photo contest



Brian Glock receives Merit Awards for eight structures models



Brian Glock receives the AP Certificate for Chief Dispatcher



Joe Sullivan receives the AP Certificate for Association Volunteer



Joe Sullivan receives Merit Awards for two cars in the October model contest

# Legacy Station

Atlanta's Favorite Train Store



**Lionel \* MTH \* Atlas O \* HO \* G Scales**  
**Kid Friendly Store with 2 operating layouts**



**Lionel & MTH Top Dealer**  
**Best Service Dept in Atlanta**  
**New Expanded HO Section**  
**Trains, Track, Accessories, Gifts**  
**Large Department 56 Inventory**  
**Knowledgeable & Friendly Staff**  
**11,000 SF of Selection**  
**Great Prices**  
**Many Children's Play Stations**  
**20 Years in Business**  
**Hours Mon- Sat 10-6**

**Large 25 x 19**  
**operating layout**  
**with 6 trains!**

**770-339-7780**

**www.legacystation.com**

**4153 Lawrenceville Hwy NW # 12, Lilburn GA 30047**  
**(Kroger Shopping Center at Corner of Beaver Run & Hwy 29)**



**\$10 Certificate**  
On Purchases of \$50

Not valid with any other offers.  
One Coupon per person.  
Expires Dec 1, 2017

**FREE Tote Bag**  
With purchase

Not valid with any other offers  
While supplies last.  
One Coupon per person  
Expires Dec 1, 2017

# PIEDMONT DIVISION SPECIAL PRESENTATION



## TONY KOESTER

Tuesday, May 8th at 7 PM

Holy Innocents' Episcopal Church  
805 Mt. Vernon Highway  
Atlanta, GA 30327



Legendary hobbyist and author Tony Koester will present his Nickel Plate Road layout at our May meeting.

Tony's previous layout, the Allegheny Midland (AM), was chronicled in model railroading magazines and books. He will showcase his latest creation modeling the railroad he grew up with in his Indiana hometown.

Tony's contributions to the hobby includes regular articles and columns in *Model Railroading*, *Railroad Model Craftsman* and *Railfan & Railroad*.

Some of the acclaimed books he has written include:

- *Realistic Model Railroad Operation*
- *Realistic Model Railroad Design*
- *Realistic Model Railroad Building Blocks*
- *The Model Railroader's Guide to Coal Railroad*
- *Planning Scenery for your Model Railroad*
- *Designing & Building Multi-Deck Model Railroads*
- *The Allegheny Midland: Lessons Learned*
- *Model Railroading from Prototype to Layout*
- *The Model Railroader's Guide to Mountain Railroad*

This is NOT a meeting you want to miss!



# GETTING WIRED

WITH TOM GORDON

## LIGHTING BUILDINGS AND ACCESSORIES

There is considerable information regarding the powering of track and all its idiosyncrasies, but there is very little available about scenery lighting. So, let's dive in.

Just like track, buildings and other items (signals too!) require discipline in their wiring. Yes, it is easy just to connect 12v to a light bulb, place it in a building and be done. That, however, can be a problem. Consider the burned-out bulb. If you don't provide a means of bulb replacement, the building will eventually be dark. Burned out bulbs have been the bane of layout lighting for years, and LED's are helping to reduce the fear of structure dissection to replace dead bulbs. LED's should last long enough to not be an issue.

That was easy – right? Just replace bulbs with LED's and all is well? Not really. You need to be careful how you do this. There are several ways you can accomplish the installation of LED's in buildings. Some of these approaches are



Tom Gordon

expensive, some are cheap, but all require some forethought.

I decided that all (and I do mean ALL) structure lighting on my layout will be 9 volts. This simplifies bench testing and wiring. (9v batteries are easy to use.) Of course, not all LED's run on 9V (OK, practically none!), so some voltage/current reduction will be necessary.

This will likely require an assortment of resistors to verify that an LED will work under a 9v source. Resistors are cheap .... REALLY cheap! You can, with a bit of searching, find them for a penny each in quantities of 100 (try Jameco). So, buy an assortment... start with 500, 750, 1000, 1200, 1500 and 2000 ohms. That's a whopping \$6. There is a side benefit here. If you drop one, being inexpensive will likely reduce the amount of time you waste searching for it.

Some folks have fancy resistor selector boxes to test LED's, but being cheap, I just start testing the LED at 2000 ohms, and work my way down until I like the light output. Yes, you can calculate the voltage drop, but I usually use the old 'mark one eyeballs' to see if the brightness is about right. Many LED's are hyper efficient, so they need a bit of dimming anyway. LED's won't dim but within a certain range. To totally dim an LED you have to pulse the current – which is often way too much complexity for a building! Don't forget to keep the LED polarity correct to prevent the magic smoke!!!

Alright, you don't want to do all that? Well there are handy combo LED and power reducing assemblies available from some vendors that allow you to send whatever voltage (often 7-19v DC/AC/DCC) on two leads (polarity is not an issue) to an attached LED.



Those assemblies will reduce and adjust the voltage to what the LED wants to eat. These devices are nice, but, as with anything, the convenience has its price. You might spend 2 or 3 dollars for each light, which can add up.

I have found Lights 4 Models (lights4models.com) on the internet has a good selection and lots of options. If you want to save bucks, check Digikey or Mouser for small LED's. If you do your own, you need to watch color temperature (2700K is about warm white, higher numbers get more blueish.)

Regardless of how you do this, you are going to have to connect the building wires to the layout. You should use some sort of plug, since you may want to move the building one day or test it on the bench before installation. I use what are called DuPont connectors, since they can be custom assembled, and they are tiny. Ready-made commercial connectors are available from many suppliers, but they can be expensive. The more price friendly DuPont pins and housings are available from Pololu electronics (www.pololu.com), Sparkfun (www.Sparkfun.com) and eBay/Amazon (for the more adventurous). This along with some good crimping pliers will allow you to make your own plugs/sockets easily (with practice). Insure you mark the polarity on your plugs and sockets... and as usual, don't ask me why I say that!

Have fun lighting those buildings, after all, those plastic people need to see at night!



# PIEDMONT DIVISION'S JANUARY MEETING DAVE BENNETT'S *TIPS AND TRICKS OF THE TRADE*

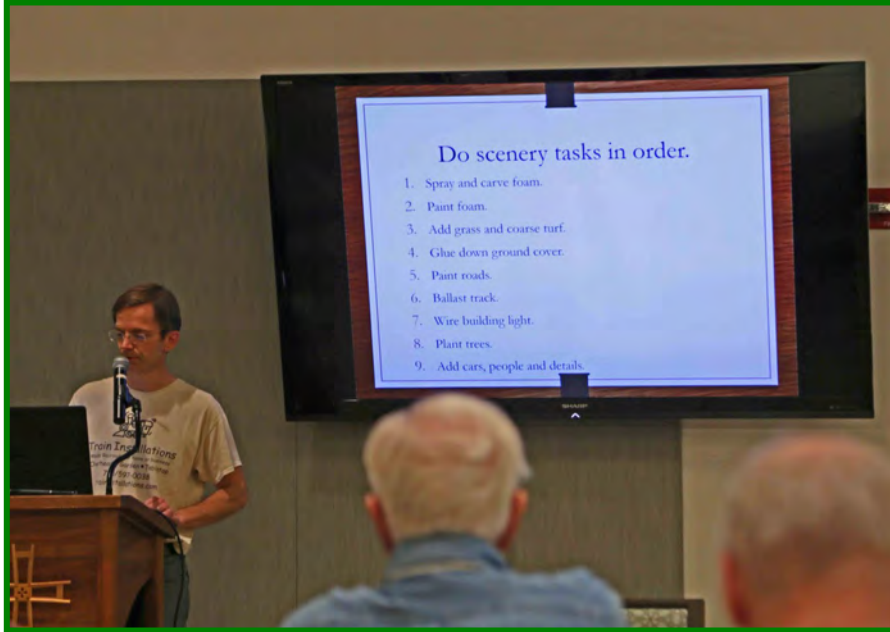

### Do scenery tasks in order.

1. Spray and carve foam.
2. Paint foam.
3. Add grass and coarse turf.
4. Glue down ground cover.
5. Paint roads.
6. Ballast track.
7. Wire building light.
8. Plant trees.
9. Add cars, people and details.



### SALLY BANDO TAKES CHARGE OF HER FIRST MEETING AS OPERATIONS DIRECTOR



Photos courtesy of James Bando



### SCOTT CHATFIELD DESCRIBES NEW NORFOLK SOUTHERN LOCOMOTIVES

### OUTGOING OFFICERS AND DIRECTORS RECOGNIZED FOR THEIR SERVICE



Royal Bruce



Joe Sullivan



Alan Mole



# PIEDMONT DIVISION'S JANUARY MEETING BRING AND BRAG: UNION PACIFIC



BOB KRONE SHOWS HIS UP LOCOMOTIVE PAINTING



DR MIKE FLEMING DISPLAYS HIS ROTARY  
SNOW PLOWS



JIM BROWN DESCRIBES HIS UP  
PASSENGER CARS



MARTIN GULDNER PRESENTS HIS UP GP-40

Photos courtesy of James Bando

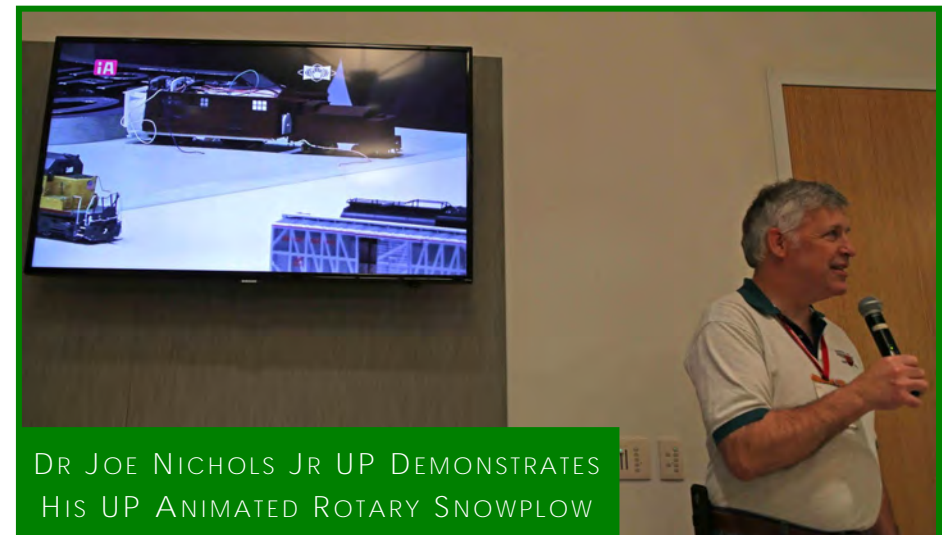

DR JOE NICHOLS JR UP DEMONSTRATES  
HIS UP ANIMATED ROTARY SNOWPLOW



# PIEDMONT DIVISION'S FEBRUARY MEETING THOMAS KLIMOSKI'S GA NORTHEASTERN RR PROTOTYPE



BRING & BRAG: PETE SILCOX  
SHOWS HIS MD&S RAILROAD  
S-SCALE BOXCAR



Photos courtesy of James Bando



BRING & BRAG: CRAIG KNOX  
1/4-INCH SCALE BIRNEY TROLLEY

## OUTGOING DIRECTORS RECOGNIZED FOR THEIR SERVICE



Brian Sandberg



David Gelmini



# PIEDMONT DIVISION'S MARCH MEETING STEVE TODD'S HIGH TECH LOWERING COSTS OF DCC



Using new technology such as smart phones and Raspberry Pi's can significantly drop the initial cost of entry into DCC Model Railroad without giving up high functionality. Specifically, we'll demonstrate and discuss Engine Driver, WITHrottle, Digitrax LnWi, MRC WiFi, RaspberryPi, PISPROG, bluetooth remotes, and who knows what else.....

## HIGH TECH FOR LOWERING COST OF DCC



TRAIN SHOW CHAIRPERSON PROVIDES A SHOW STATUS UPDATE

Photos courtesy of James Bando



WALT LILES LEADS THE BOARD OF DIRECTORS MEETING

## BRING & BRAG: PENNSYLVANIA RAILROAD



GEORGE STICKLE DESCRIBES HIS PRR HISTORY BOOK



MIKE FLEMING'S UNIQUE PRR T-1 LOCO BRASS CASTING



MARTIN GULDNER SHOWS CARS, MAPS & MEMORIBILIA

# TRAIN RIDES

NORTH GEORGIA LIVE STEAMERS  CONYERS & HIGHTOWER RAILROAD

Saturdays 1:00-4:30	April 21, May 19 June 23, Sept 8, Oct 13
------------------------	---



# PIEDMONT DIVISION'S TRAIN SHOW SET-UP FRIDAY, MARCH 16TH AT COBB GALERIA CENTRE



FREE WHEELING BENEATH THE RAILS



MODULAR RAILS ON THE MOVE



Photos courtesy of Jim Datka



VOLUNTEERS AWAITING THE NEXT LOAD





# PIEDMONT DIVISION'S TRAIN SHOW MARCH 17TH THROUGH 18TH AT COBB GALERIA CENTRE



RAFFLE LAYOUT READY FOR SHOW TO OPEN



VOLUNTEERS STAFFING THE SHOW ENTRY



FIRST PAYING ATTENDEE!



PERENNIAL EXHIBITOR  
JANE'S TOOLS



TRAIN INSTALLATIONS LLC



LIONEL LION GREET'S ATTENDEES



Photos courtesy of James Bando



# PIEDMONT DIVISION'S TRAIN SHOW MARCH 17TH THROUGH 18TH AT COBB GALERIA CENTRE



MODULAR LAYOUTS WERE A HIT WITH ALL ATTENDEES

CATSPAW INNOVATIONS  
HOPING FOR A LITTLE LUCK  
OF THE IRISH



Photos courtesy of James Bando

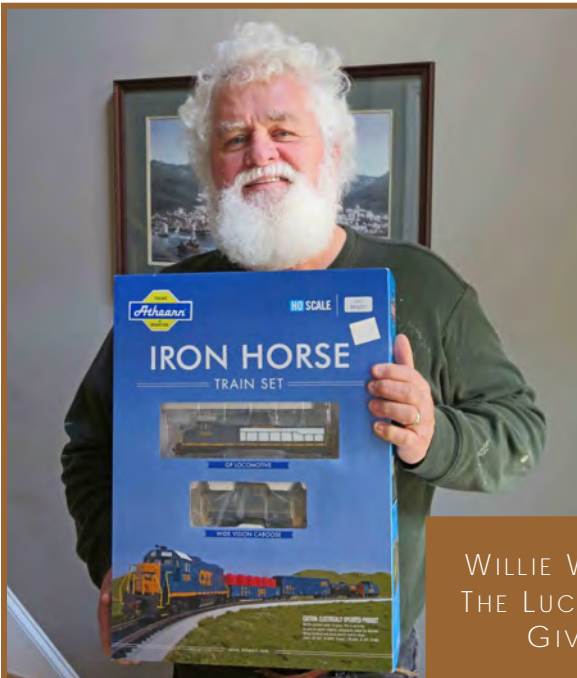

WILLIE WILLIAMSON OF MARIETTA WAS THE LUCKY WINNER OF OUR TRAIN SET GIVEAWAY—HIS FIRST TRAIN!



WHITE ELEPHANT SALE TABLES OFFERED GREAT SELECTION AND VALUES



# FEATURED MEMBER LAYOUT: ALAN MOLE'S MOLE VALLEY RAILROAD



The first thing you notice when you enter Alan's layout room is the openness of his transition era model railroad. When he moved his existing layout to his new home, four foot extensions were added between the three peninsulas jutting into the space. This is further accentuated by the furniture-grade trestle table legs built by Morris Smith.

"The probability of moving was on my mind when I sold the G scale layout and moved inside to set up an On30 layout. The space in the old house was about 20' x 13' so I worked with Morris to make 5 modular tables that could be assembled and disassembled fairly easily."

His new 32' x 14' space was built to accommodate the expanded layout. "I received great advice about the lighting, a combination of florescent and spot lights, and the power switches – one for lights the other for the train! Even though it took about 5 months from storage to reassembly, I am very grateful for the support and great advice I received from my train buddies!!"



The level of detail is beyond impressive. Every scene tells a complete story about what is being modeled. Each activity being performed is well thought out draws the viewer into the scene. Building interiors—and even caves carved into the rockface—are fully detailed and illuminated. Subtle humor can be discovered in many of the scenes.

Alan Mole



Photos by Jim Datka  
except as noted



# FEATURED MEMBER LAYOUT: ALAN MOLE'S *MOLE VALLEY RAILROAD*



The scenery is breath-taking. Alan downplays his artistic abilities explaining that the backdrop painting and rock carvings came from extensive internet search and practice, practice, practice. But the execution is truly superior.

The backdrop paintings complement the foregrounds beautifully, adding depth and giving the illusion of a broad vista.



His lighthouse scene has the rock face extending on to the apron adding to the impression that it is an isolated point projecting into the sea.





# FEATURED MEMBER LAYOUT: ALAN MOLE'S *MOLE VALLEY RAILROAD*



The wharf at the center of his layout is incredible. You can almost hear the gulls and smell the salt air. The hand-laid and weathered decking is most impressive.

While the River Mole and Mole Valley are real places in Southeast England where Alan grew up, the landscaping is more fantasy than reality. His intention was to create an inspired view for every scene. He has truly succeeded in doing that.

—Jim Datka





# FIRST TIME MEETING ATTENDEES



Jim Aberson



Bill Chappell



Al Karnitz



Greg Moore



Scott & Sherry Moore



Hank Primas



Bob Schwartz



Jack Spangler



## The **LARGEST** Model Train Store in the Southeast!

Visit us to shop the most complete selection of items available!



## Introducing Club Discounts!

**Model Train Club Discount 10%:** All members of **ANY** model train club ( NMRA, NGModurail, etc) Present a current membership card and receive a **10% Discount**.

**The TrainMaster Club 10%:** Join our very own membership program! Just \$25 annually, and members receive the **10% Model Train Club Discount** purchases for the Entire Year! Ask TrainMaster for details, sign up and start saving.

**Military Discount 5%:** All active duty or retired military. Present ID once at time of first purchase to receive discount for life.

**Model Train Club Discount 10%** can be used in combination with the **Military Discount 5%** for a total savings of **15%** off of all valid in-store purchases\*.

\*Valid In-Store purchases : Discounts are not applicable toward On-line sales, clearance items, Walters Monthly Flyer or other in-store sale/ special prices. .

601 East Main Street, Buford GA    678-546-3600    [www.trainmastermodels.com](http://www.trainmastermodels.com)

Did you know: Canadian singer/songwriter Neil Young is part owner of Lionel Trains?

# BLUE OX TRAINS

425 Market Place Roswell GA 30075

LOCOMOTIVES - ROLLING STOCK - TRACK SUPPLIES  
STRUCTURE KITS - DETAIL PARTS - HOBBY TOOLS  
DCC DECODERS AND SYSTEMS - SCENERY MATERIALS  
*\*OPERATING HO SCALE LAYOUT\**



Store hours - Monday - Saturday 10-6pm - Sunday - Call

*Keeping the Hobby Fun!*

**Steve Funsten**      [www.blueoxtrains.com](http://www.blueoxtrains.com)  
**404-312-6467**      [blueoxtrains@bellsouth.net](mailto:blueoxtrains@bellsouth.net)

Did you know: Diminutive actor Gary Coleman was an avid model railroader? N-gauge of course!

## PIEDMONT DIVISION TRAIN N' CAMP

### LAYING AND BALLASTING FLEX TRACK

Saturday, June 30th

1 PM to 4 PM

Covenant Presbyterian Church  
2881 Canton Rd  
Marietta, GA 30066

This hands-on class will cover the installation and ballasting of flexible track. The student will learn to:

- Solder joints between sections of track
- Securely attach feeders to the soldered track
- Apply and secure ballast.

The student will be able to take their completed "diorama" home and finish the remaining scenery.

Registration for this class will be limited to 8 participants and registration is required. There is a nominal fee of \$15 for this class.

A list of useful tools will be emailed to participants. Track and other materials will be provided, however, if a participant wants a particular ballast color, it is suggested that you bring your own.

To register contact Perry Lamb at [Perry\\_Lamb@mindspring.com](mailto:Perry_Lamb@mindspring.com).

We cordially invite you to attend the *Cincinnati Express* 2018 MCR NMRA Convention hosted by Cincinnati Division 7. The convention will be held at the beautifully remodeled Cincinnati Marriott North hotel, located in the northern suburbs of Cincinnati. All convention activities within the hotel will be conveniently located on the same floor, sleeping rooms are heavily discounted, and all parking is free!

We're sure you'll find *Cincinnati Express* to be an enjoyable and rewarding experience filled

with rare and educational offerings for everyone. It will provide the perfect time to renew old friendships and make new ones. We hope you'll agree the *Cincinnati Express* promises to be a fun and inspiring four day event you will not want to miss. Visit our webpage at <http://www.cincy-div7.org/convention.html> for all the details and registration materials.

*Rick Crumrine*  
Convention Chair

*John Burchnall*  
Convention Vice-Chair

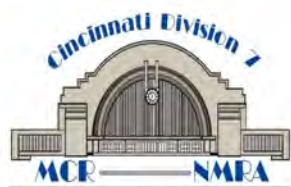

**Welcome Back!**  
**May 17-20, 2018**

*Our first convention since the 2005 NMRA National*



**We've prepared tons of fun for everyone!**

**Abundant Premier Layouts!**

Special Thurs Afternoon Early-Bird Layout Open Houses - *Bob Lawson* and *Larry Bonhaus!* Layout Tours & Operating Sessions All 4 Days! Special *EnterTrainment Junction* Events!



**Awesome Commercial Bus Tours!**

Fantastic Rail Industry Prototype Tours Fabulous General Interest Tours



4 'Great Model Railroad' Mini-bus Tours (12 layouts)!

**Numerous Rail and Non-Rail Clinics**

Special Guests *Gerry Leone, Lou Sassi* and *Hal Miller*, Editor of *Model Railroader!* Non-Rail Luncheon and Saturday Banquet



**Plentiful Additional In-Hotel Attractions**

Extra Large White Elephant Sale! Model, Photo and Crafts Contests Raffle, Company Store, Hospitality Room Layouts at Hotel + *EnterTrainment Junction* Special *TCS Booth* with *Loco Sound Free Installs!*



**Abundant Layout Events**

67 layouts, 35 published, 10 in GMR, 5 at EJ *Bob Lawson* and *Larry Bonhaus* on Thurs Aft Great Model RR Tours + Hotel, EJ Layouts, Operating Sessions, Layout Open Houses



**Fantastic Rail Industry Tours**

Matandy Steel & Related Industries Cincinnati Barge & Rail Terminal Excel Logistics Tropicana & Enerfab Brighton Tru-Edge Deluxe Cincinnati Railfanning



**Fabulous Non-Rail Activities**

Findlay Market & Conservatory Tour Arboretum & American Sign Mus. Tour Luncheon with Cookie Decorating Chef Genealogy & Greeting Card Clinics Meet & Greet w/ Wine Tasting Water Aerobics Class



**Wonderful Newly Remodeled Hotel**

Cincinnati Marriott North (877) 739-9460 I-75 & Union Center Blvd, West Chester, Ohio \$109 King, \$119 Double Beds, \$119 King w/ Sofa, Pre-Tax, Code: "National Model Railroad Assoc."

**Great Guest Speakers**

Gerry Leone, Hal Miller, Lou Sassi, Allen McClelland, Rick Tipton, Charlie Getz ...

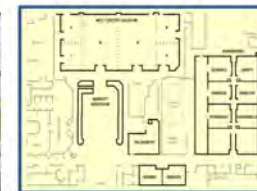

**Low Cost Registration Fees**

Only \$75 Rail, \$25 Family (Spouse/Teen), Kids under 13 Free w/ Reg. Adult See full registration package and forms at [www.cincy-div7.org/convention.htm](http://www.cincy-div7.org/convention.htm)

**Register Now for Priority on Extra Fares & Ops**

See registration package at [www.cincy-div7.org/convention.html](http://www.cincy-div7.org/convention.html)





# NMRA MEMBER BENEFITS

## NMRA PARTNERSHIP PROGRAM

Like saving money?

Your membership can save you 5%, 10%, 15%, 20% and even up to 25% from more than 20 manufacturers and distributors of model railroad equipment, supplies and services.

Simply login to the NMRA.ORG website and highlight the "Benefits" tab on the member home page. Then click on "NMRA Partnership Program" in the pull down menu. This will take you to a page listing all of the participating vendors with detailed instructions on how to take advantage of their discounts. It even includes links to the vendor websites. Nothing could be easier!

Start saving today by taking advantage of this outstanding NMRA member benefit!

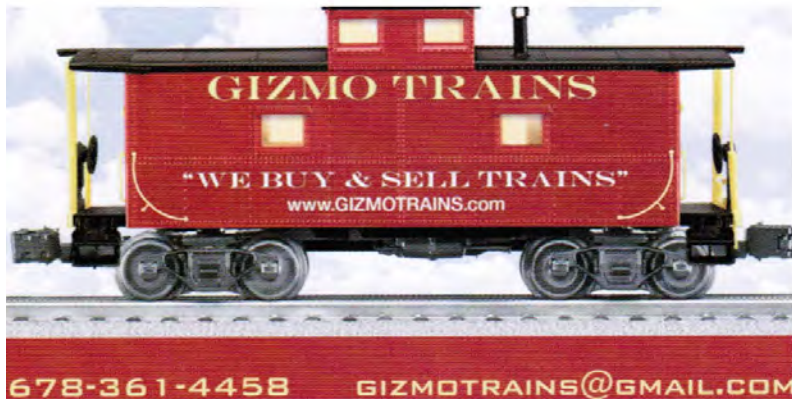

## 1981 RIVERDALE STATION

*As Mark Twain might say,*

*"The rumors of my retirement have been greatly...  
...exaggerated"*



### DON'T LISTEN TO RUMORS!

**Bob Branin** has been serving Model Railroaders for 36 years and - if the good Lord's willing and the creek don't rise - he will continue to run **THE** store for the Advanced Modeler for another 36 at least!

He's not going *anywhere!* Bob's **Riverdale Station** will continue to have metro Atlanta's best selection of brass and plastic locomotives, R-T-R and craftsman kit passenger and freight cars, scenery supplies and model buildings; track and power systems and a huge selection of detail parts and books and magazines.

**RIVERDALE STATION** remains open with everything you need to bring your model railroad to life!

Open Tuesday - Saturday  
10 am - 6 pm

Riverdale Station Hobbies  
6632 Ga. Hwy 85  
Riverdale, GA 30274

770-991-6085  
Fax: 770-907-4992

Rivstatainc@aol.com



TRADITIONAL CLUBS

The Railroad Model Club of Atlanta (O-Gauge)  
[www.oscale-atlanta.info](http://www.oscale-atlanta.info)  
 Terry Weldon 770 979-0473  
 Bob Peppel 770 934-4067  
 Meets every Monday at 7:30 PM

Tri-State Area Model Railroad, Inc. (HO-Gauge)  
[www.tsmri.org](http://www.tsmri.org)  
 Thomas Roskelly 828 361-2210  
[thomasroskelly@gmail.com](mailto:thomasroskelly@gmail.com)  
 Meets the first Monday of each month in Mineral Bluff

MODULAR CLUBS

Atlanta Interlocking Model Railroad Club (HO-Gauge)  
<http://home.earthlink.net/~wiles/>  
 Charlie Crawford, MMR 770 565-1845  
[cacrawford@bellsouth.net](mailto:cacrawford@bellsouth.net)

County RRoads (HO-Gauge)  
[www.countryrroadsmodular.com](http://www.countryrroadsmodular.com)  
 Morris Smith [sawdustmaker@mindspring.com](mailto:sawdustmaker@mindspring.com)  
[countryRRoads@earthlink.net](mailto:countryRRoads@earthlink.net)

Chattanooga Modular Modelers  
[www.chatanoogamodularmodelers.org](http://www.chatanoogamodularmodelers.org)  
 Mark McAllister 423 653-7487  
[mllmcallister@gmail.com](mailto:mllmcallister@gmail.com)

North Georgia LEGO Train Club  
[www.ngltc.org](http://www.ngltc.org) [questions@ngltc.org](mailto:questions@ngltc.org)  
 James Trobaugh 770 844-1076  
[james.trobaugh@ngltc.org](mailto:james.trobaugh@ngltc.org)

Metro Atlanta N-Scalers (NTRAK)  
 Larry Graus Roadmaster 770 237-0094  
 Charles Leak 404 262-2969  
 Meets the first Tuesday of each month at 7:30 PM

North Georgia Modurail (HO-Gauge)  
[www.northgeorgiamodurail.org](http://www.northgeorgiamodurail.org)  
 Jon Cook 770 993-9620

North West Georgia T-Trak Club  
 Kennesaw, GA  
 Jim Nealand 678-358-9171  
[casadiego86@gmail.com](mailto:casadiego86@gmail.com)

OPERATING GROUPS

Chattahoochee Express Operating Group  
 North Atlanta Metro  
 Gary Jarabek 770 509-6941 [gjarabek@bellsouth.net](mailto:gjarabek@bellsouth.net)  
 Chris White 770 594-2618

Atlanta Intown Model Railroaders  
 Inside-ish I-285  
 Tom Gordon 678 643-6022 [tgordon@mindspring.com](mailto:tgordon@mindspring.com)

Joint Railway Association of Georgia  
[www.dixierail.com](http://www.dixierail.com)  
 Norm Stenzel [stenzeln@mindspring.com](mailto:stenzeln@mindspring.com)  
 Meets most Fridays

North Atlanta Rail Barons  
[www.northatlantarailbarons.com](http://www.northatlantarailbarons.com)  
 Howard "HOorn" Goodwin 770 529-2103  
[horn69@bellsouth.net](mailto:horn69@bellsouth.net)

North County Interchange  
 I-85/I-985 corridor  
 Paul Rankin [paul\\_r@mindspring.com](mailto:paul_r@mindspring.com)

S-COG Southern Crescent Operating Group  
 South of I-20  
 Joe Gelmini 770 460-8837 [pagel@comcast.net](mailto:pagel@comcast.net)

OTHER CLUBS

Georgia Society of FerroEquinologists  
[www.trainweb.org/gsof/](http://www.trainweb.org/gsof/)  
 Robert Hunt 770 428-3864  
 Bob Hoenes 770 422-0081  
 Meets the second Friday of each month at 7:30 PM at  
 Covenant Presbyterian Church in Marietta

Georgia Association of Narrow Gaugers  
[www.groups.yahoo.com/group/georgiangaugers](http://www.groups.yahoo.com/group/georgiangaugers)  
[GeorgiaNGers@yahoo.com](mailto:GeorgiaNGers@yahoo.com)  
 Pat Turner 423 744-0429

Georgia Garden Railway Society  
[www.grs.info/](http://www.grs.info/)  
 Dan Michel [ggrschair@hotmail.com](mailto:ggrschair@hotmail.com)

OTHER CLUBS (continued)

Southern O-Scalers  
 Canton, GA  
 Dan Mason 470 385-6638  
[daniel@masonlawfirmga.com](mailto:daniel@masonlawfirmga.com)

Atlantic Coast S-Gaugers  
[www.trainweb.org/acsg](http://www.trainweb.org/acsg)  
 Bob Lacheen Home: 770 578-9937 Cell: 404 431-8032

Boomers  
 Athens/Gwinnett/Commerce areas  
 John Rieken [jrieken916@gmail.com](mailto:jrieken916@gmail.com)  
 Saturday mornings—email for specific dates

Jasper Roundhouse (All Scales)  
 Jasper, GA  
 Phil Stead [trainman07@aol.com](mailto:trainman07@aol.com)  
 Meets weekly at a member's home

North Atlanta O-Gauge Railroad Club  
 Roswell, GA  
 Jeff Pergl 770 516-6378

Volunteer Garden RR Club  
 Vines Botanical Garden  
 3500 Oak Grove Road  
 Loganville, GA 30052

Need your club information updated?  
 Please contact Jim Datka  
[jdatka@mindspring.com](mailto:jdatka@mindspring.com)  
 770 772-1538



## MAIN LINES

FULL-SERVICE HOBBY SHOPS IN THE PIEDMONT DIVISION AREA



Indicates in-store discounts for NMRA Members



Indicates Piedmont Division Member-Owned Establishment

### B & B HOBBY SHOP

1142 Athens Highway, Suite 107  
Grayson, GA 30017

Kimberly Franklin

770-972-2328

<http://www.bandbhobby.com/>

### BLUE OX TRAINS

425 Market Place  
Roswell, GA 30075

Steve Funsten

404-312-6467

[www.blueoxtrains.com](http://www.blueoxtrains.com)

### FREE TIME HOBBIES

4167 East First Street  
Blue Ridge, GA 30513

706-946-1120

[www.freetimehobbies.com](http://www.freetimehobbies.com)

### HOBBYTOWNUSA—DULUTH

3360 Satellite Blvd.  
Duluth, GA 30096

770-418-0850

[www.hobbytown.com](http://www.hobbytown.com)

### HOBBYTOWNUSA—KENNESAW

840 Barrett Lakes Blvd.  
Kennesaw, GA 30144

Michael Murray

770-426-8800

[www.hobbytown.com](http://www.hobbytown.com)

### LEGACY STATION TOYS TRAINS AND HOBBIES

4153 Lawrenceville Hwy, #12  
Lilburn, GA 30047

Brian Sheffield

770-339-7780

[www.legacystation.com](http://www.legacystation.com)

### RIVERDALE STATION

6632 Georgia Hwy 85  
Riverdale, GA 30274

Bob Branin

770-991-6085

[rivstatinc@aol.com](mailto:rivstatinc@aol.com)

### TRAINMASTER MODELS

601 East Main Street  
Buford, GA 30518

Michael Devaney

678-546-3600

[www.trainmastermodels.com](http://www.trainmastermodels.com)

## BACK SHOPS

MODEL TRAIN SERVICE & REPAIR

### AMERICAN FLYER REPAIR

165 Primrose Pass / Newnan, GA 30265

Jack Shaw

678-230-3184

### ATLANTA LOCOMOTIVE COMPANY

HO & N-scale Electrical & mechanical repairs  
3204 Timbercreek Cir / Roswell, GA 30076-8810

Ovidiu Trifanescu

[piko7403@yahoo.com](mailto:piko7403@yahoo.com)

678-230-3184

### Lathbury Electric Train Sales & Service

Authorized Lionel Service Center  
959 Highland Terrace NE #6, Atlanta, GA 30306

Johnathan Lathbury

(404) 892-3113

[jdtrain@aol.com](mailto:jdtrain@aol.com)

## FLAG STOPS

STORES WITH TRAIN-RELATED MERCHANDISE

### Southeastern Railway Museum

3595 Buford Hwy.  
Duluth, GA 3009

(770) 476-2013

[www.southeasternrailwaymuseum.org](http://www.southeasternrailwaymuseum.org)

### Southern Museum of Civil War and Locomotive History

2829 Cherokee Street  
Kennesaw, GA 30144

(770) 427-2117

[www.southernmuseum.org](http://www.southernmuseum.org)

## BRANCH LINES

OTHER HOBBY OUTLETS IN GEORGIA

### Bull Street Station

307 Kentucky Avenue  
Savannah, Georgia 31404

Ellie Tardif

(912) 236-4344  
[sales@bullst.com](mailto:sales@bullst.com)

### Lindy's Trains

Multiple Locations

See web site for details

[www.lindystrains.com](http://www.lindystrains.com)

### Picayune Toys

2482 Jett Ferry Rd, 660  
Sandy Springs, Georgia 30338

(770) 395-0890

[Picayunetoys@bellsouth.net](mailto:Picayunetoys@bellsouth.net)

### Southern Digital Railroad Hobbies

5295 Hwy 78, Suite D-322  
Stone Mountain, Georgia 30087

(770) 929-1888

[www.sodigi.com](http://www.sodigi.com)